

West Area Planning Committee Presentation

Application reference number:
19/02306/FUL

Application site address: Castle Hill
House, New Road

Site Plan

ord.gov.uk



ORD
Y
CIL

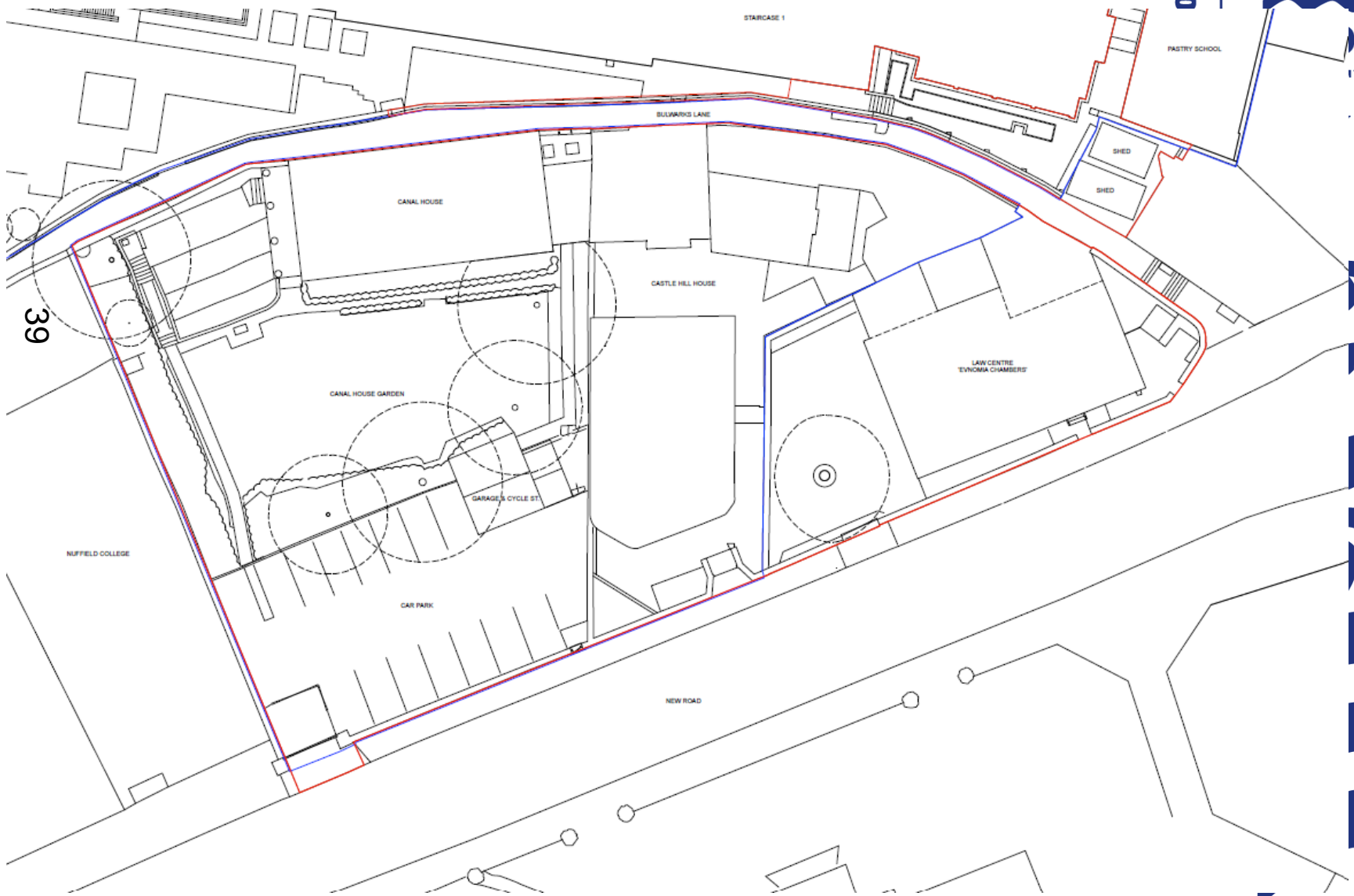

63

Aerial Plan



Site Photos



[-gov.uk](http://www.oxford.gov.uk)



**OXFORD
CITY
COUNCIL**



Site Photos

gov.uk



OXFORD
CITY
COUNCIL



42



Site Photos



[-gov.uk](http://www.oxford.gov.uk)



**OXFORD
CITY
COUNCIL**



Site Photos

gov.uk



OXFORD
CITY
COUNCIL



44



Site Photos

[birmingham.gov.uk](https://www.birmingham.gov.uk)



BIRMINGHAM
CITY
COUNCIL

45



Existing View – Bulwarks Lane



Site Photos

.gov.uk



OXFORD
CITY
COUNCIL



47

Ground Floor Plan

www.wiltshire.gov.uk



WILTSHIRE
COUNCIL

49



First Floor Plan



Second Floor Plan



51

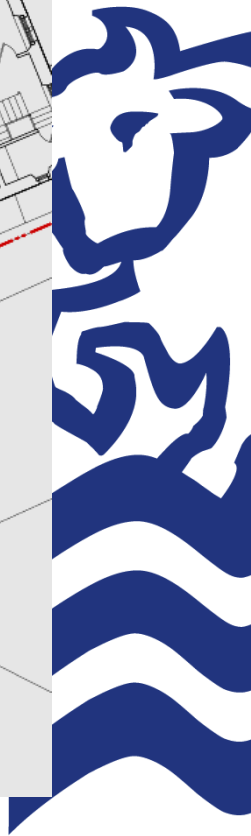

Third Floor Plan



www.oxford.gov.uk



Fourth Floor Plan



Visual – New Road



Visual – New Road



Visual - New Road



View – From Canal House Garden



Proposed Elevations – New Road

d.gov.uk

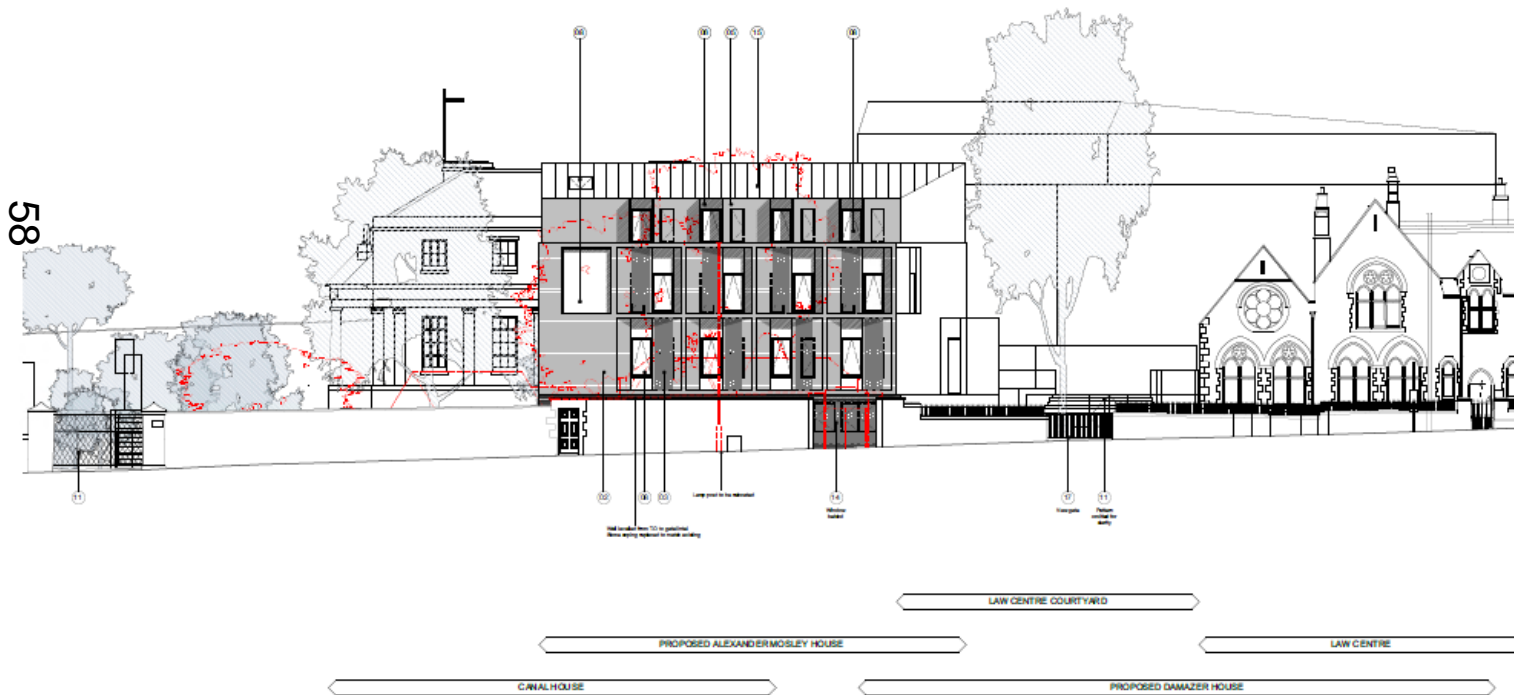

Proposed South Elevation – Damazer House



Sections and West Elevation

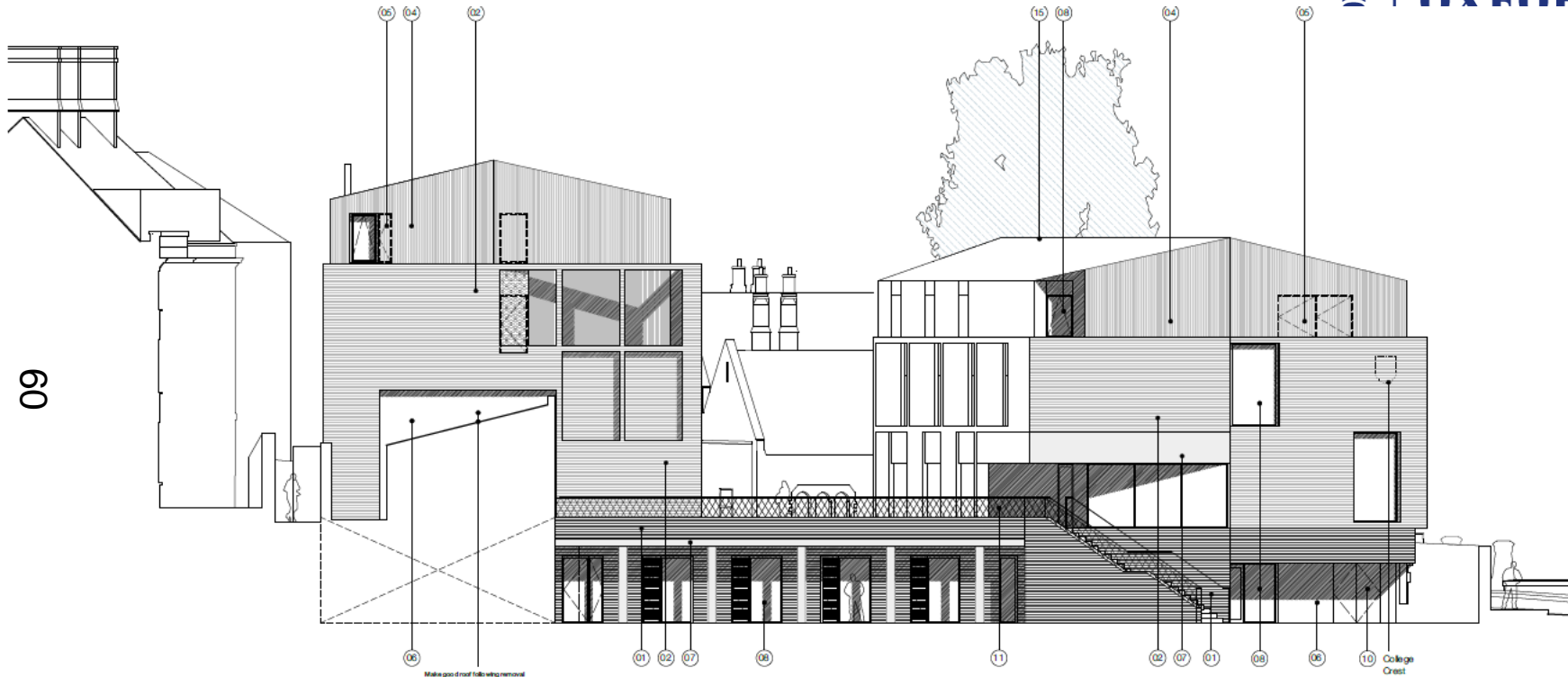

BULLWORKS LANE

STAIRCASE BUILDING

CANAL HOUSE

DAMAZER HOUSE

PROPOSED

ALEXANDER MOSLEY HOUSE

LAW CENTRE
(SEEN BEHIND)



Bulwarks Lane Elevation

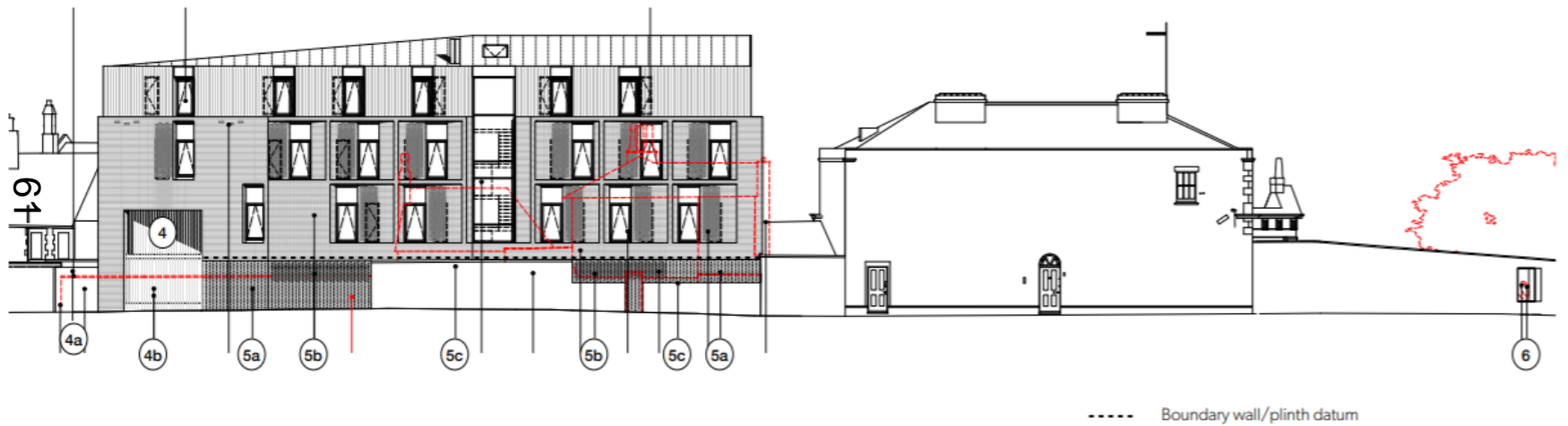

Proposed Bulwarks Lane elevation (West)



New Opening – Bulwarks Lane

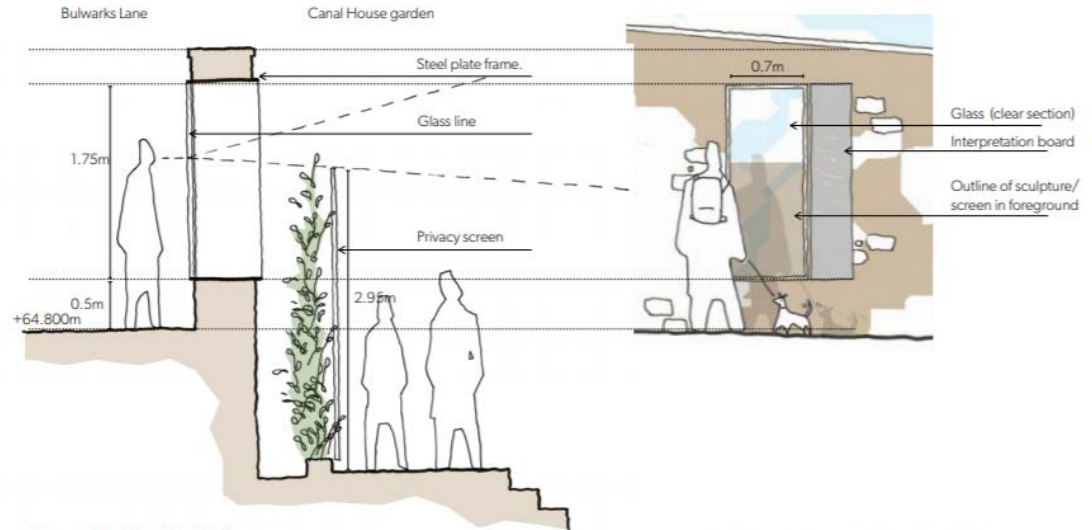
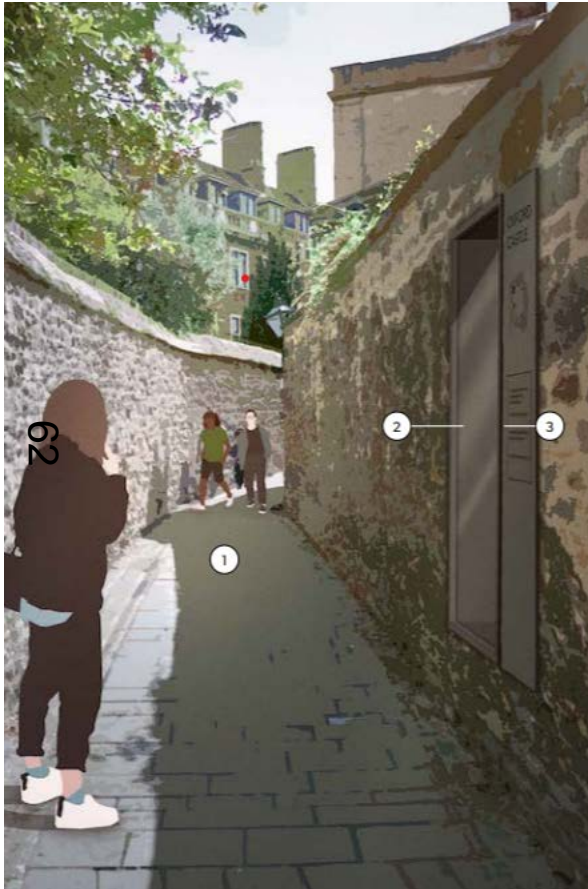

Proposed sketch section detail

Proposed sketch elevation of window from Bulwarks Lane

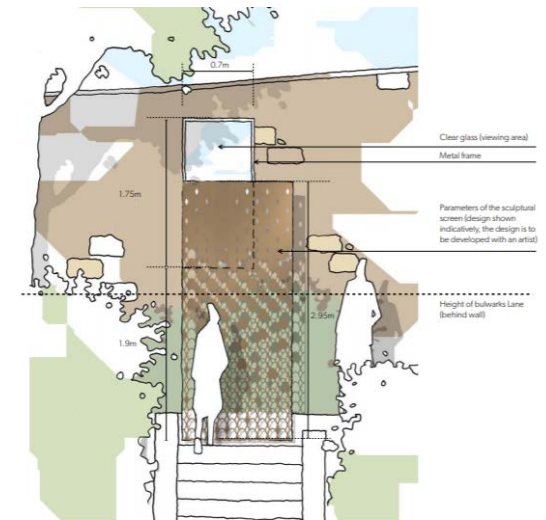

Proposed sketch elevation from Canal House garden



63



This page is intentionally left blank